

# District Council Chairs





# FY 21 District Council Chairs



ULI Alberta  
**Matt Luik**  
WSP  
matt.luik@wsp.com



ULI Arizona  
**Heidi Kimball**  
Sunbelt Holdings  
hkimball@sunbeltholdings.com



ULI Atlanta  
**Lisa Gordon**  
Atlanta Habitat for Humanity  
lisa.gordon@atlantahabitat.org



ULI Austin  
**Vaike O'Grady**  
MetroStudy-Zonda  
vogrady@metrostudy.com



ULI Baltimore  
**Josh Halbedel**  
EA Commercial Real Estate  
jhalbedel@gmail.com

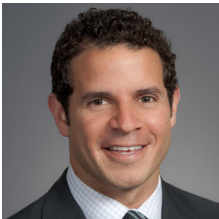

ULI Boston  
**Carlos Febres-Mazzei**  
Quaker Lane Capital  
carlos@quakerlane.com



ULI British Columbia  
**Duncan Wlodarczak**  
Onni Group  
duncan.wlod@gmail.com



ULI Central Florida  
**Scott Mingonet**  
Kimley-Horn  
scott.mingonet@kimley-horn.com



ULI Charlotte  
**Philip Payne**  
Lotus Campaign  
Philip@lotuscampaign.org



ULI Chicago  
**Keith Largay**  
JLL  
Keith.Largay@am.jll.com



ULI Cincinnati  
**Christine Russell**  
N Kentucky Tri-ED  
cmr@northernkentucky-sa.com



ULI Cleveland  
**Steve Ross**  
CBRE  
steve.ross@cbre.com



ULI Colorado  
**Mike Zoellner**  
ZF Capital  
mz@zfcdenver.com



ULI Houston  
**Courtney Cole**  
JLL  
cortney.cole@am.jll.com



ULI Columbus  
**Keith Myers**  
Ohio State University  
kmyers@campuspartners.org

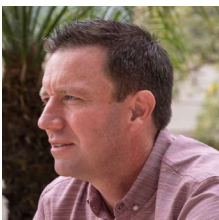

ULI Hawaii  
**Steve Kelly**  
James Campbell Company LLC  
stevek@jamescampbell.com



ULI Idaho  
**Danielle Hurd**  
AIA  
danielle@buildingarticulation.com



ULI Indiana  
**Adam Thies**  
Indiana University  
athies@iu.edu



ULI Kansas City  
**Michael Collins**  
JE Dunn  
michael.collins@jedunn.com

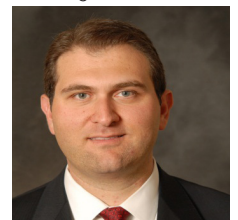

ULI Los Angeles  
**Kevork "Kev" Zoryan**  
Morgan Stanley  
kevork.zoryan@morganstanley.com

# FY 21 District Council Chairs, continued



ULI Louisiana  
**Anne Teague Landis**  
Landis LLC  
atlandis@landisllc.com



ULI Memphis  
**Paul Young**  
City of Memphis  
paul.young@memphistn.gov



ULI Mexico  
**Carlos de Icaza**  
Creel, García-Cuéllar,  
Aiza y Enríquez S.C.  
carlos.deicaza@creel.mx



ULI Michigan  
**Dan Cassidy**  
SME  
dan.cassidy@sme-usa.com



ULI Michigan  
**Jill Ferrari**  
Renovare Development  
jill@renovaredevelopment.com



ULI Minnesota  
**Jeremy Jacobs**  
Colliers International  
jeremy.jacobs@colliers.com



ULI Nashville  
**Kim Hawkins**  
Hawkins Partners  
k.hawkins@hawkinspartners.com

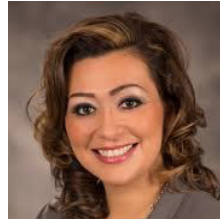

ULI Nevada  
**Adrina Ramos-King**  
The Mob Museum  
aramos-king@themob-museum.org



ULI New Mexico  
**William Gleason**  
Dekker/Perich/Sabatini  
WillG@dpsdesign.org



ULI New York  
**Brian Collins**  
Silverstein Properties  
bcollins@silvprop.com

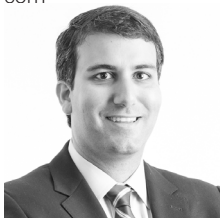

ULI North Florida  
**Tarik Bateh**  
JLL  
tarik.bateh@am.jll.com



ULI Dallas/Ft. Worth  
**Stephen Modory**  
Champion Partners  
smodory@championpartners.com



ULI Northern New Jersey  
**Thomas Trautner**  
Chiesa Shahinian &  
Giantomasi PC  
ttrautner@csglaw.com

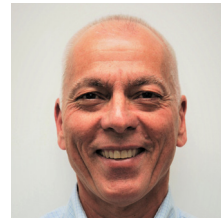

ULI Northern New Jersey  
**Tony Iauale**  
Dresdner Robin  
aianuale@dresdnerrobin.com



ULI Northwest  
**Tom Parsons**  
Holland Partner Group  
tparsons@hollandpartnergroup.com



ULI Oklahoma  
**Cameron Brewer**  
Bancfirst  
cameron.brewer@bancfirst.bank.com



ULI Orange County  
**Denise Ashton**  
WHA  
denise@whainc.com



ULI Philadelphia  
**Alan Razak**  
AthenianRazak LLC  
alan.razak@athenian-razak.com



ULI Pittsburgh  
**Tamara Dudukovich**  
Catalyst Communities  
dudukovichtamara@gmail.com



ULI Sacramento  
**Jose Bodipo-Memba**  
SMUD  
jbdipo@smud.org



# District Council Chairs, continued



ULI San Antonio

**Omar Gonzalez**

Hemisfair Park Redevelopment Corporation  
omar.gonzalez@hemisfair.org



ULI San Diego/Tijuana

**Brian Mooney**

Rick Engineering  
bmooney@rickengineering.com



ULI San Francisco

**Andrew Hudacek**

Sares Regis Group  
ahudacek@srgnc.com



ULI SE Florida/Caribbean

**J. Scott MacLaren**

Stiles  
scott.maclaren@stiles.com



ULI South Carolina

**Jeff Baxter**

Cityvolve LLC  
jbaxter@cityvolve.com



ULI Southwest Florida

**Noel Davies**

Quarles & Brady LLP  
noel.davies@quarles.com



ULI St. Louis

**Kacey Cordes Mahrt**

US BANCORP  
Kacey.Mahrt@usbank.com



ULI Tampa Bay

**Lucia Garsys**

Hillsborough County  
garsysl@hillsborough-county.org



ULI Toronto

**Emma West**

Bousfields  
ewest@bousfields.ca



ULI Triangle

**Audie Barefoot**

Fonville Morisey  
Barefoot  
audie@fmbnewhomes.com



ULI Utah

**Ibi Guevara**

Hunt Electric  
ibi@hunteletric.com



ULI Virginia

**Sal Musarra**

Kimley-Horn  
sal.musarra@kimley-horn.com



ULI Washington

**Jamie Weinbaum**

MidCity Financial  
jamisonweinbaum@gmail.com



ULI Westchester/Fairfield

**Greg Belew**

Lennar Multifamily Communities  
Greg.Belew@livelmc.com