

# ROCK RIDGE

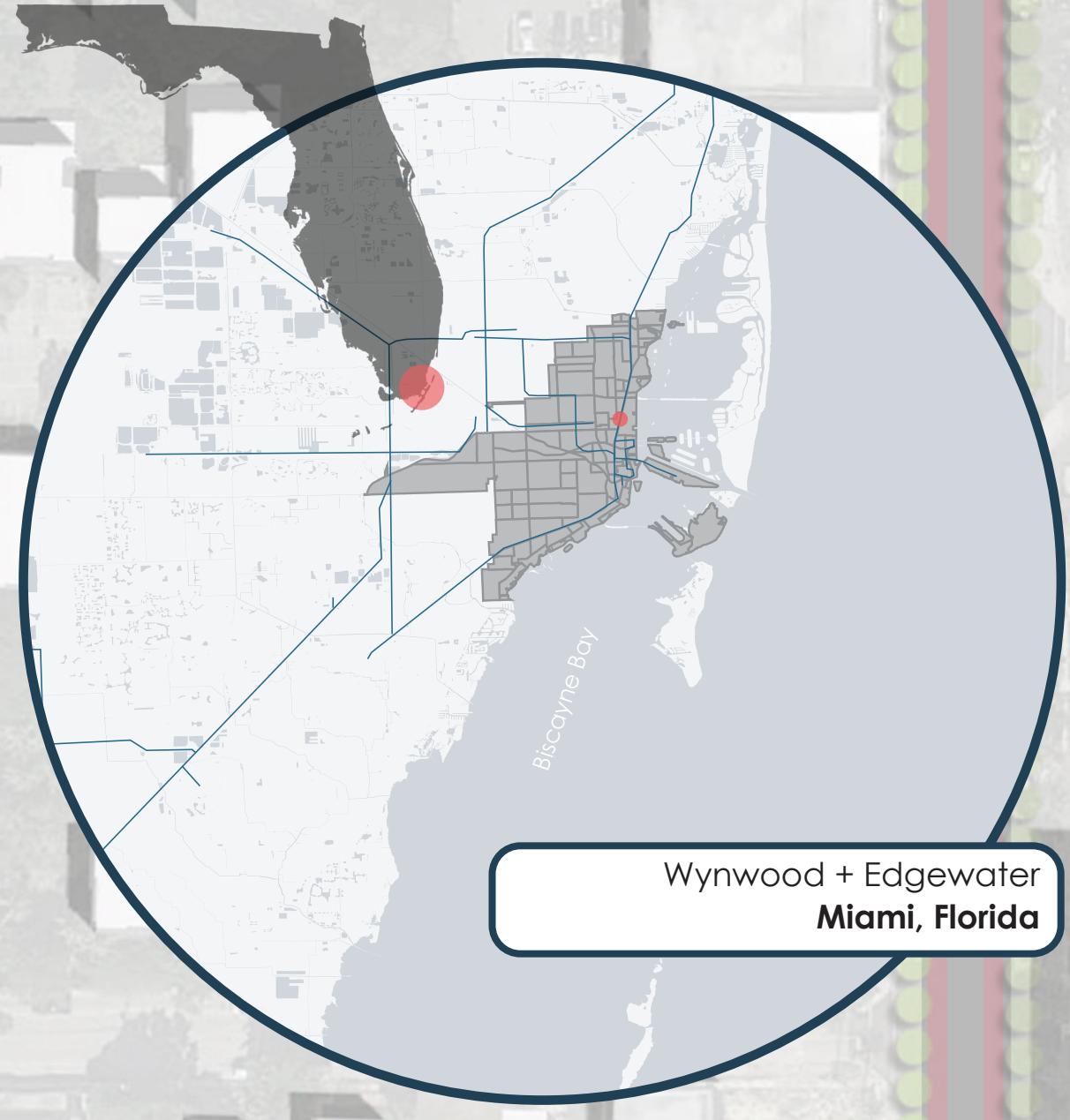

Wynwood + Edgewater  
Miami, Florida

- Proposed Sites**
- |   |   |                                       |   |
|---|---|---------------------------------------|---|
| 01 Destination Hotel / Norte Food Hall / Commissary Kitchen | 07 High-Rise Office Tower / Parking / Ground Retail | 13 Cross Rail ADA Access (elevators)  | 19 Modern Full-Service Hotel            |
| 02 Public Shuffleboard Court                                | 08 Covered Public Market Space                      | 14 High Rise Mixed Income Residential | 20 Tri-Rail Northbound Kiss'n Ride      |
| 03 Mixed Retail / Affordable Arts Studio Space / Office     | 09 San Juan Park                                    | 15 Community Health Center            | 21 Low-Rise Mixed-Income Residential    |
| 04 Warehouse Corridor/Gallery Space                         | 10 Creative Office Space + Top Floor Residential    | 16 Physical Rehabilitation Center     | 22 Senior Oriented Residential Center   |
| 05 Bus Rapid Transit Corridor (North Miami Ave)             | 11 Autonomous Bus Route                             | 17 Low-Rise Mixed Income Residential  | 23 Mixed-Income Residential             |
| 06 Bus Rapid Transity / Cycling Corridor                    | 12 The LOOP- Pedestrian Path                        | 18 Existing High Rise Residential     | 24 Restaurant/Retail Corridor Extension |

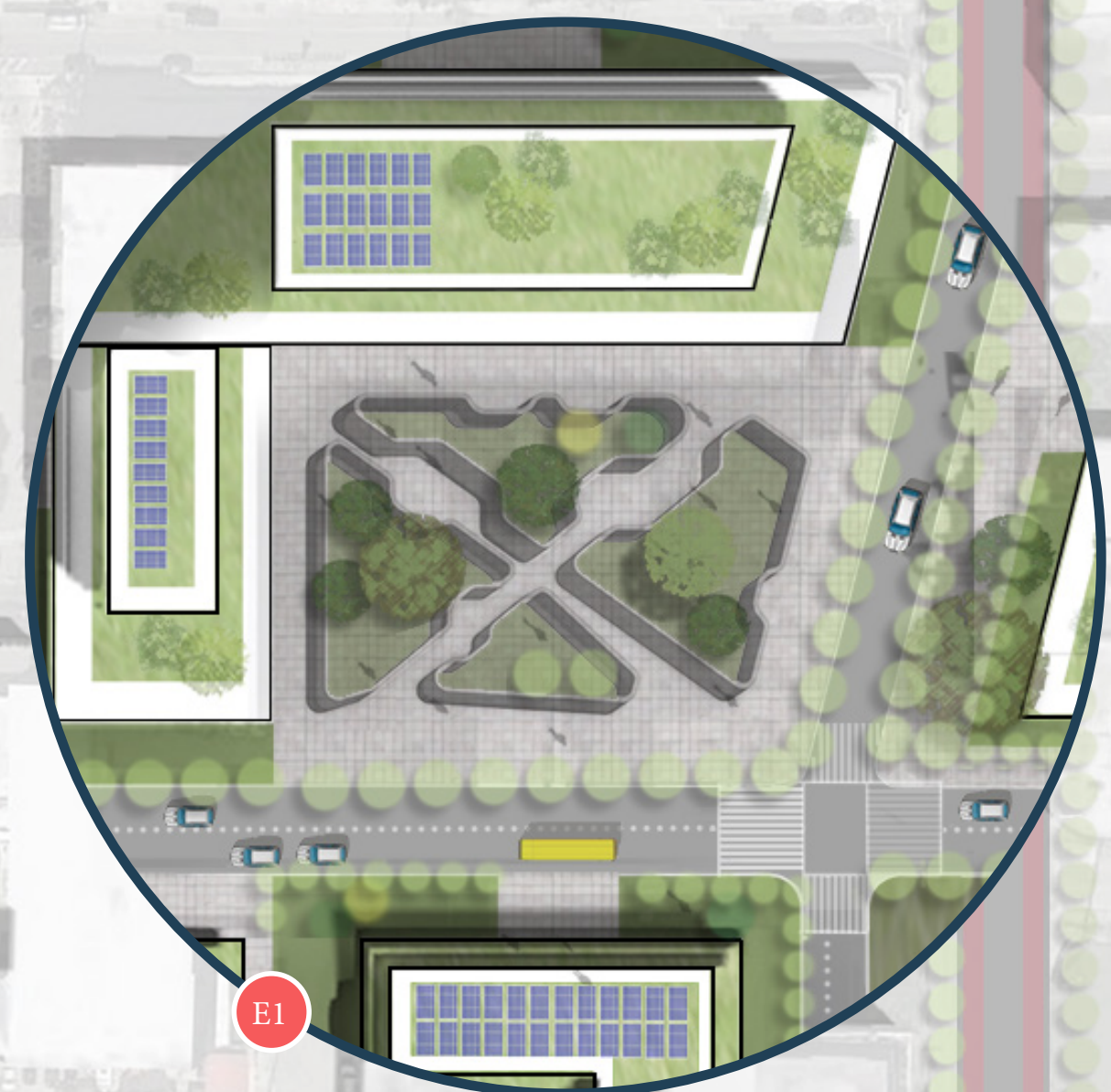
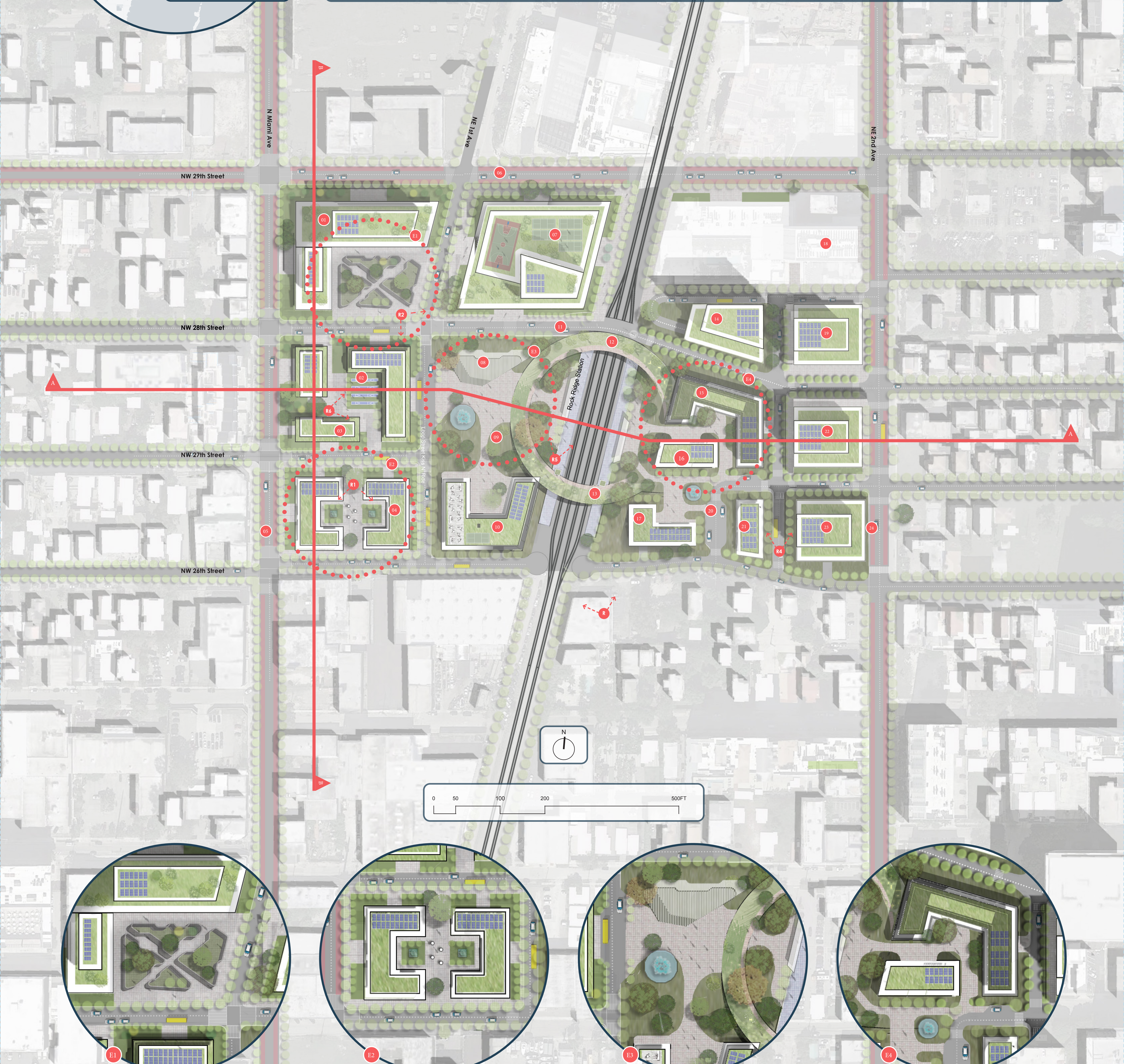

Cresta Park: Provides Well-Shaded Area for Respite and Recreation

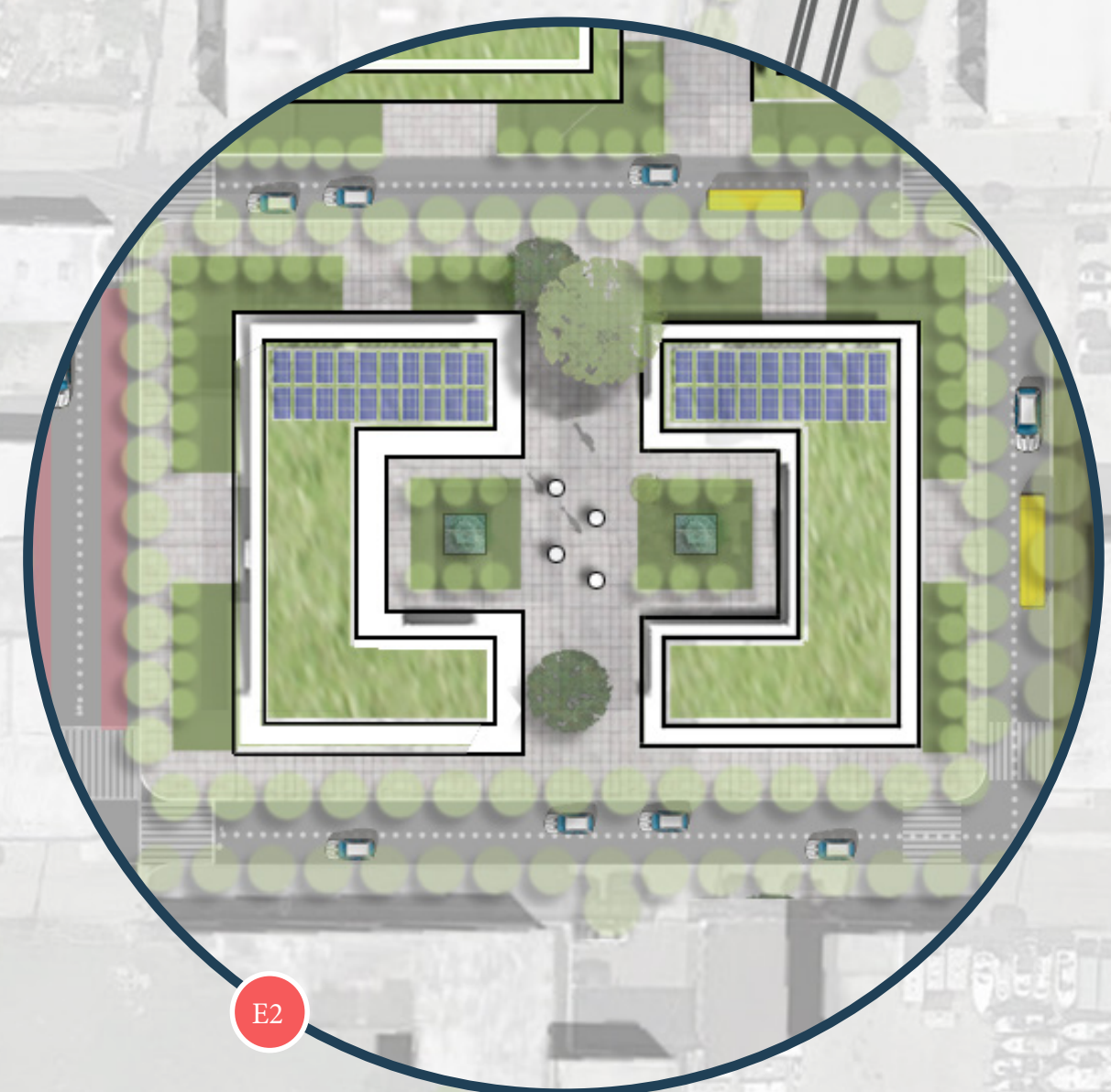

Nadar Gallery Sculpture Garden

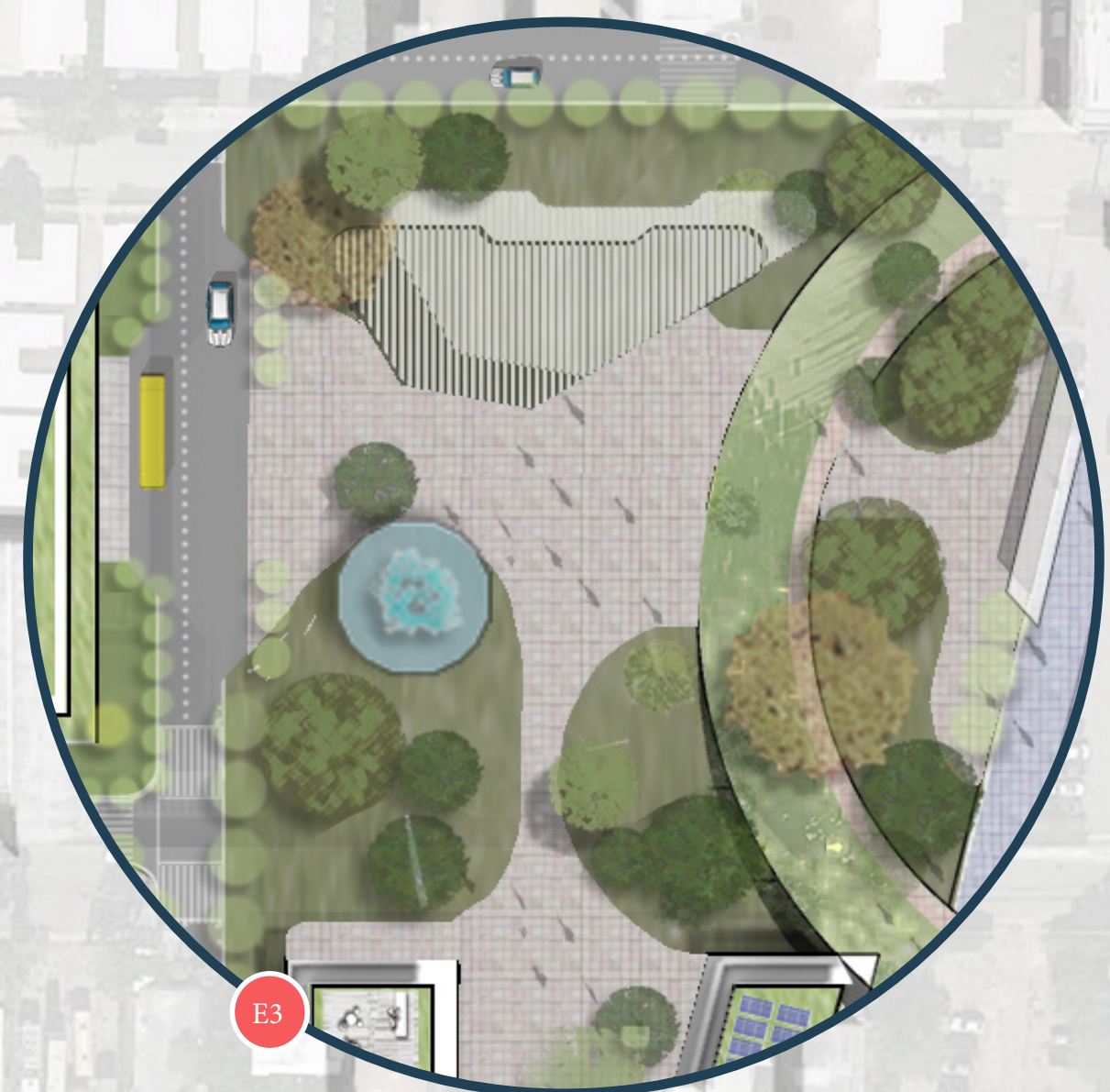

San Juan Public Park Lawns & Rock Ridge Loop

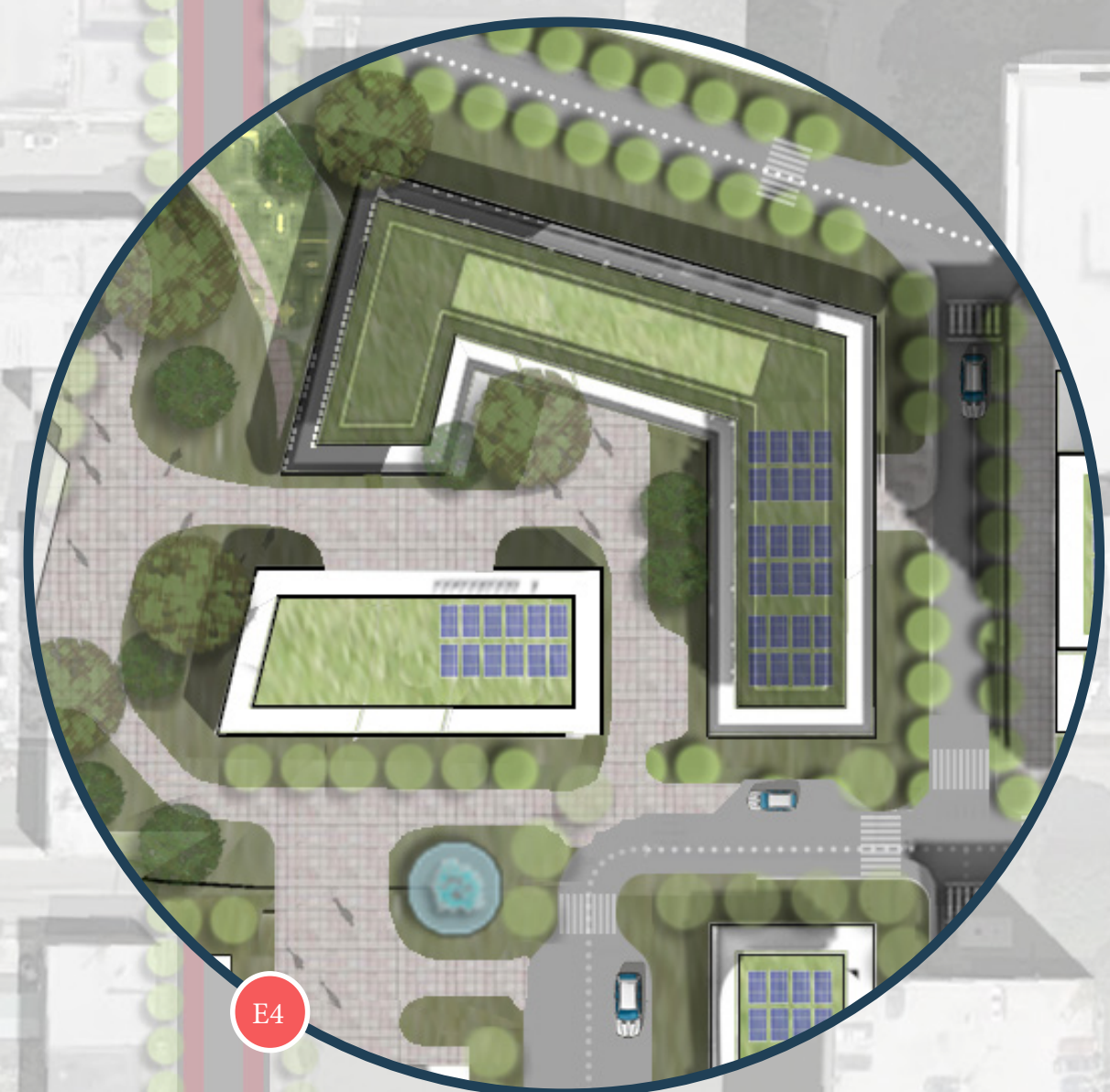

Community Health Center Public Gardens